

DEER CREST, UNIT TWO
(INSTRUMENT NO. 2020022362)

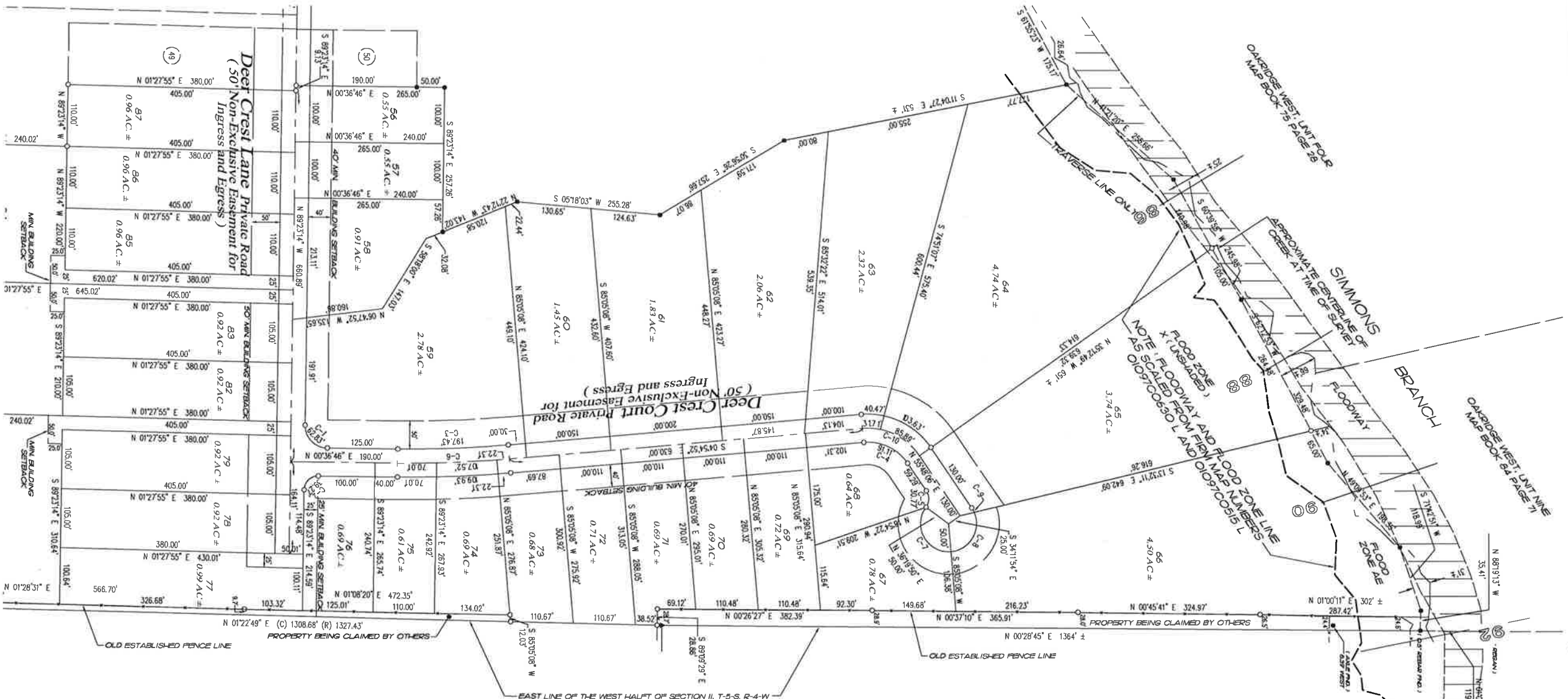

BEGINNING
 202002236
 FEET, THEN
 MENARDEN
 27' EAST ;
 16' - 03'
 14' WEST ;
 EAST 91.3
 DEER CREST
 WEST 240.1
 1. GRAND I
 HAVE BEEN
 SURVEYING
 STATE OF
 COUNTY OF
 1. THE
 POWERS, W
 WHO IS IN
 FOREGOING
 SURVEY N
 1. LOT
 2. DEE
 INS
 3. PER-
 COUNTY ENRI
 DEVELOPMENT
 OF THE DESIGN
 ISSUANCE OF
 THE LOTS ON
 DEPARTMENT'S
 TREATMENT'S
 MAINTENANCE
 DEPARTMENT
 IN ACCORDANCE
 ENVOYAGED
 DEVELOPMENT
 DEER CREST
 OF ALABAMA
 THIS SURVING
 COMMISSION 1
 MOBILE COUN
 NO ENSEMENT
 COUNTY ENRI